

# Patient report

Bio-Rad                      DATE: 10/02/2019  
D-10                         TIME: 05:22 PM  
S/N: #DJ4I016123        Software version: 4.30-2  
Sample ID:                 10586709  
Injection date             10/02/2019 05:14 PM  
Injection #: 40             Method: HbA1c  
Rack #: ---                 Rack position: 3

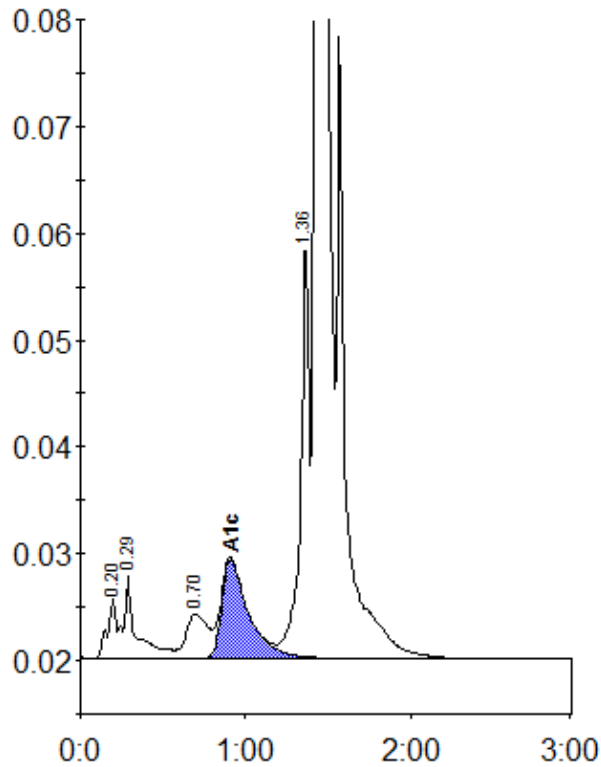

Peak table - ID: 10586709

Peak	R.time	Height	Area	Area %
A1a	0.20	5632	20649	0.7
A1b	0.29	7775	42146	1.5
LA1c/CHb-1	0.70	4174	38531	1.4
A1c	0.91	9335	105029	5.5
P3	1.36	39024	141726	5.1
A0	1.43	725794	2457615	87.6
Total Area:	2805696			

Concentration:	%
A1c	5.5